

2019

2019 4 30  
 ( 2019 6  
 2019 )

2019  
 " "

1 2

2018



企业类型

适用报表格式

未执行新金融准则、新收入准则和新租赁准则的企业适用通知中附件1的财务报表格式

AAAAA

2000

( )	(
)	)
1.	
(1)"	" " " " "
(2)"	" " " " "
(3) "	" "

IPO

(4) " " " " ( )

" (5) " "

2.

(1) " " " " "

(2) " " " " "

(3) " " " " "

(4) " " " " "

( ) ( )

1.

(1) ( )

(2) " "

(3) " "

" " " " " "

(4) " "

" " " "

(5) " " " " " " " " " " " "

(6) " " " "

" " ( )

" " " " " " " "

" " " " " "

" " " "

(7) ( 2017 7 )

22 ——" "

2.

(1) ( )

(2) " " " " " " " "

(3) " " " " " " " "

" -"

(4) " " " " "

( ) ( )

1.

(1) ( )

(2) " "

(3) " " " " " " " " " " " " " " " "

( )  
( )

( 2 )  
( 1 )

( ) ( )  
( 1 )

( ) ( )  
( 1 )

---

30 ---

28



1.

2.

01

2018

02  
2018

10%

9%

7.5%

03

1

5000

1400

04

05

/

010-57961169



4 1 2019 39 2019  
 10% 9% 16% 13%

2019 14

4 1

[2016]36

1 4 1 4 1 4  
 1 16% 10%  
 2 4 1 4 1  
 4 1 13% 9%  
 3 4 1 4 1  
 2.  
 4 1  
 2019 15

项目及栏次		开具增值税专用发票		开具其他发票		未开具发票		纳税检查调整		合计		
		销售额	销项(应纳)税额	销售额	销项(应纳)税额	销售额	销项(应纳)税额	销售额	销项(应纳)税额	销售额	销项(应纳)税额	
		1	2	3	4	5	6	7	8	9=1+3+5+7	10=2+4+6+8	11=9+10
一、一般计税方法计税	全部征税项目	13%税率的货物及加工修理修配劳务	1									
		13%税率的服务、不动产和无形资产	2									
		9%税率的货物及加工修理修配劳务	3									
		9%税率的服务、不动产和无形资产	4									
		6%税率	5									
		其中：即征即退货物及加工修理修配劳务	6									
		即征即退服务、不动产和无形资产	7									

16% 10% 13% 9%

15

16% 10%

4 1

16% 10%

13% 9%

10 A 2019 3  
 3 20 3 20 A  
 A 4 1 A 10  
 1 A 3 A  
 36  
 A 3 20 A  
 3 16% 16% 16%  
 2 A 3  
 A 3 3

项目及栏次	开具增值税专用发票		开具其他发票		未开发票		纳税检查调整		合计	
	销售额	销项(应纳税)	销项	销项	销项(应纳税)	销项	销项(应纳税)	销项(应纳税)	价税合	

4 4 A 20  
 4 10 A 4 10 20 A  
 1 A 4 A 4 1 13%  
 13%  
 2 A 4 10 16% 1.6 20  
 A 4 13% 2.6 30 4.2 13%  
 10  
 -10 -1.6







1.

86  
40

"

" "

" "

" "

10% " "

50% " "

40%

2.

5 14 71

3.

"

"

4			1425		39%	2018		7344	
21%									
								" "	
						2018	1235		
1170			552	" "					
		2018	2787			1.15		2014	1.85%
2018	2.41%		500		1.15				
				" "					
2016	2018						89% 72%		
		70%	45%		2544	2012	55%	70%	
			75%						
"									

" "

" "

" "

" " " "

28

13

12

" " " "

" "

" + "

" "

IPO

" " " " " "

" "

7

2018

2018

2018

2018 1 1

8%

2018 51

2018 1 1 2020 12 31

500

2018 54

2018

2018

52

2018 1 1 2020 12 31  
175%

75%

2018 99

80%

2018 64

2018 1 1 2020 12 31  
100 100

50% 50

100  
20%

2018 77

A101010

108

2018

2018 1 1

2018 102

2018 1 1

2 24

70%

2

2

70%

2018 55

2018 7 1

( )

2018

28



2019 34

2019 35

"

"

"

"

"

"

"

"

		境内工作期间		境外工作期间	
		境内雇主支付或负担	境外雇主支付或负担	境内雇主支付或负担	境外雇主支付或负担
境内居住时间	一个纳税年度内在中国境内居住累计不超过90天	缴纳	且不由境外雇主在中国境内的机构、场所支付的部分，免于缴纳个人所得税	不缴纳	
	一个纳税年度内在中国境内居住累计超过90天	缴纳	缴纳	不缴纳	

1

2019 35

2019 35

居住时间	境内工作期间		境外工作期间	
	境内雇主支付或负担	境外雇主支付或负担	境内雇主支付或负担	境外雇主支付或负担
一个纳税年度内在中国境内居住累计不超过90天	缴纳	不缴纳	缴纳	不缴纳
一个纳税年度内在中国境内居住累计超过90天，但不满183天	缴纳	缴纳	缴纳	不缴纳



境内居住时间	境内工作期间		境外工作期间	
	境内支付或负担	境外支付或负担	境内支付或负担	境外支付或负担



"	"		707		183
	30		183		
				2019	34
		183			183
	30				
		183	30		
					2019
1.			707		
2.					
3.				2019	34
	24				24



1.	5,000		5%		10%
2.	5,000	2		4%	
3.	2		3%		60%
				60%	

01 ( 2016 32 ) ( 2016 195 ) " "

02 " " www. i nnocom. gov. cn  
1

03 " "

04

05

06 " " " 11

10

"

"

"

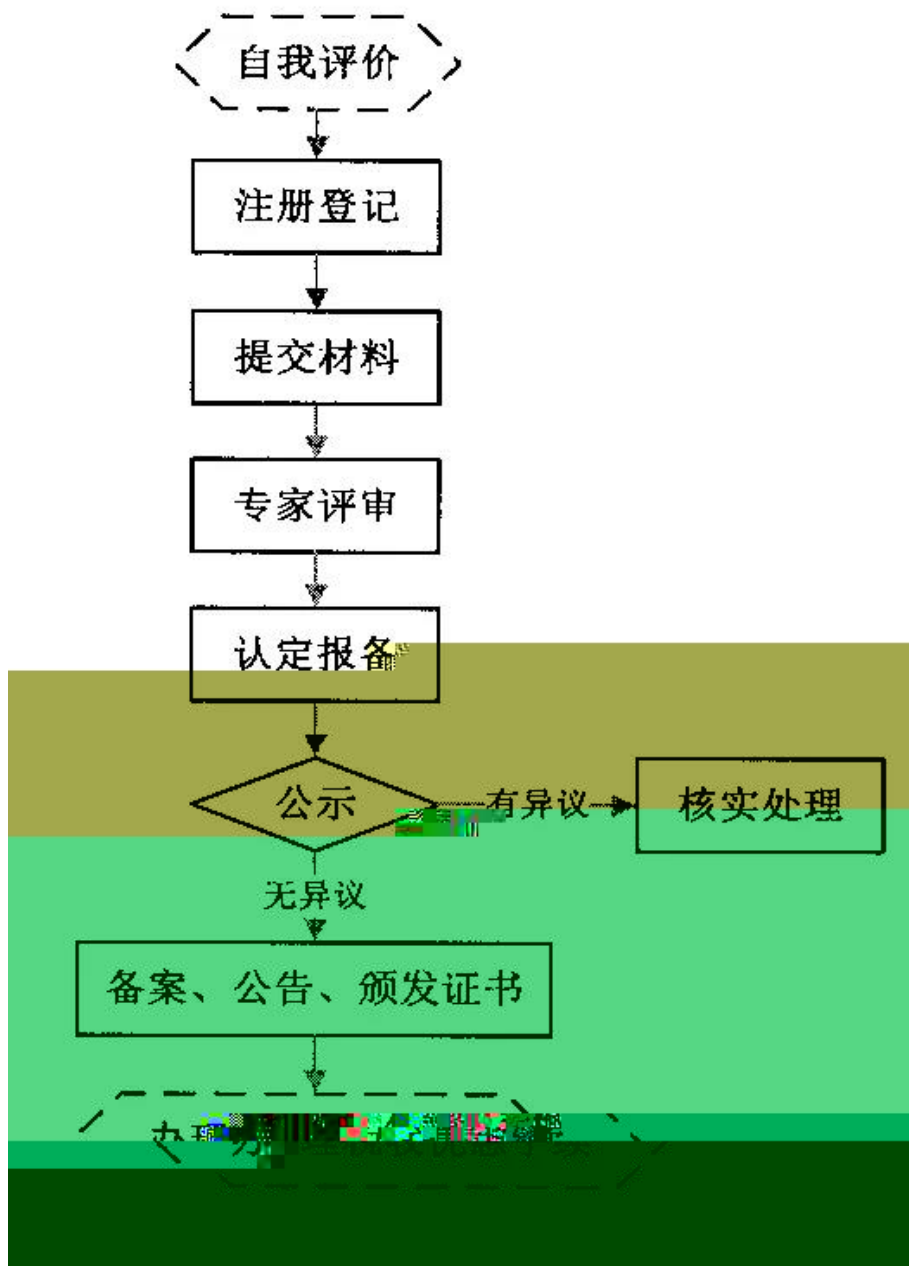

1. 15%

15%

2.

2008 1 1

25%

3.

2007 40

2018 1 1

5

5

10

2018 76

—

4.

2015 1 1

8%

—

( 2015 63 )

<

>

2016

32

"

"

4

"

"

"

"

2018

2019 1 1

5%

"

"

" "

" "

" "

2018 9  
2018 149

" "  
" 149 "

" "  
" "

149  
149

3

149

" "

D

149

149

149

" "

"

"

"

"

"

"

- 1.
- 2.
- 3.

4.

2019 7 1



2018

A101010

2018

A101010

A101020

A102010

A102020

A103000

A104000

A1000000)

"

"

A102010

A102010

26

"

"

<

A

2018

>

2018

26

A202000

A202000

100%

100%

" 1"



15

2019 5 10

"

"



5 1

[ ]

16% 16%  
2020 4 30

5 1

16% 16%

" " " " " "

16 80

12366



1 [ 22120]  
[ ] 2019 4

2 [ 16Y4ERF]

[ ]

3000 3600 3000 6000 3600 3000  
3 [ 14RG6] 5000 600 8% 48

[ ]

4 [ 22029]

60%-300%

[ ] 2019 4

60% 300%

5 [ 142R32]

[ ]

8%

6 [ 1U7432]

[ ]

300%

60%

7 [ ]

[ ]

8 [ 121919]

[ ]

16%

16%

9 [ 14T445]

5

15 [ 1Y3R56 ]  
[ ]

60% 300%



2019 8

--- 7 ---



2019 5 9



2019 273

3 ---

2016 639

10 ---

2016 9 30

8

2016 9 30

13

2016 9

10 ---

15 ---

23 ---



2019 5 10

2019 2

2019 5 13

2019 3

2019 5 9  
10% 25%

2019 5 10

2000

2019 6 1 0

600

2018 8

2018 6

1 2493  
3 974

25% 2 1078  
10% 4 595

20%  
5%

2018 6

1. 25%

2. 20%

3. 10%

4. 5%

2019 5 13

2019 3

306

1

2019 5 25

8:30

7:20

8:00

68

2019 5 24 8:00 17:00

3

5 19 16:00

2

010-61986660 61989660  
010-61986695 61986666

1. \_\_\_\_\_

2. \_\_\_\_\_

2019 5 14

2018

42

2016 42

2016

(2016 )

42

6

2019 5 31

2018  
2016

2016

G101000

G000000  
3

G100000

2017

6

2016

64

2

3

- 1.
- 2.
- 3.

2018

- 1.
- 2.

10

:

- 1.
- 2.
- 3.
- 4.

1

2

1  
4000

42

- 1.

2.

6 30 12 30  
30 12366

2019 5 13

2019 64

" "

2018

-2022

2018 149

2018 199

2019 7 1

---

2019 5 9

2019 18

2019

2019 5 1





— —

— —

— —

— —

"

"

"

"

"

"

"

"

"

"

2019

2019

13

- 1.
- 2.
- 3.
- 4.
- 5.
- 6.
- 7.
- 8.
- 9.
- 10.
- 11.
- 12.
- 13.

42

- 1.
- 2.
- 3.
- 4.
- 5.
- 6.
- 7.
- 8.
- 9.
- 10.
- 11.
- 12.
- 13.
- 14.
- 15.
- 16.
- 17.
- 18.

- 19.
- 20.
- 21.
- 22.
- 23.
- 24.
- 25.
- 26.
- 27.
- 28.
- 29.
- 30.
- 31.
- 32.
- 33.
- 34.
- 35.
- 36.
- 37.
- 38.
- 39.
- 40.
- 41.
- 42.

- 1.
- 2.
- 3.
- 4.

" "



<http://www.zhcpa.cn/>

